Software for your Apple II®

Softdisk™

No. 85

The Monthly Software Collection for the Apple II® enthusiast

TWO DISKS INSIDE

$9.95

(Canada $13.95)

Ready to run programs on two 5¼" disks:

TAXMASTER

Breeze through your 1988 taxes with these AppleWorks® templates.

PLUS:

- DESERT TRADER
- UNITED STATES
- FOX AND GEESE
- MORSE CODE TUTOR

Complete contents on back

The Monthly Software Collection for the Apple II enthusiast

For Apple II+, IIc, IIe, IIGS
64 K Required

No. 85

Every month Softdisk delivers two diskettes filled with carefully selected quality software to help you get more value from your Apple II. Each issue contains an exciting variety of fun, useful and interesting new things to do with your Apple computer.

The friendly, interactive Softdisk environment features pull-down menus accessed by mouse, joystick, or keyboard, making it a snap for everyone in the family to run programs quickly and easily.

". . .Softdisk contains impressive variety, quality, menu interface and special programs worth the cost of the whole product . . .Overall, I found programs and information of interest to both children and adults."
inCider Magazine **Rates Softdisk** ■■■■

In This Issue...Two 5¼" diskettes featuring these programs:

DESERT TRADER
by Mark Martin and Bryan Vekovius

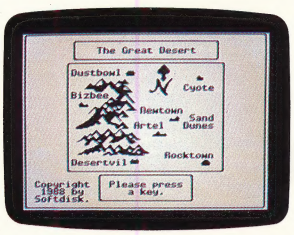

Can you survive in this western-space opera?

SUPERBYE
by Tom Hall and Jim Weiler
Say goodbye to the ENTER PREFIX prompt. This neat little routine will search each slot for BASIC SYSTEM and run it.

MORSE CODE TUTOR
by Henry Heatwole
Learn the Morse alphabet in this fun tutorial.

GOBACK
by Tom Hall
Pop up one subdirectory level with this handy routine.

UNITED STATES
by Larry Sage

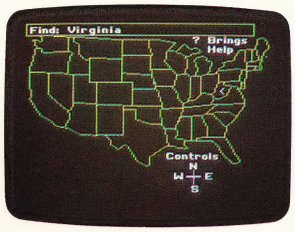

Think you know the states? Find out in this hi-res educational quiz.

PRINT SHOP® GRAPHICS
by many marvelous people
Graphics, graphics, and yes, more graphics! We've got images, borders, AND a font this month.

THE WORK SHOP-TAXMASTER
by Douglas Smith of ICS
Figure out your 1988 Tax forms with these AppleWorks™ templates.

BACKTRACK
by Tom Hall and Bryan Vekovius
Your Apple becomes a drum machine with this priceless percussion program.

FOX AND GEESE
by John Besnard

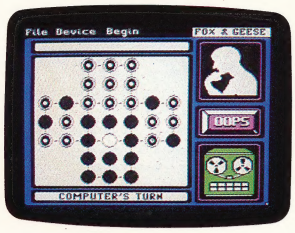

Another mind-blowing board game from the great and powerful Bez! This one is from Europe.

PLUS

DISKOVERY—Our staff's editoral opinions.

THE MARKETPLACE—The reference as to what Softdisk sells—everything from the Print Shop® to printer ribbons to blank disks.

DISKUSSION—Our reader forum.

LAST THINGS—Credits and other important information.

Print Shop is a trademark of Brøderbund Software. AppleWorks and Apple are trademarks of Apple Computer, Inc. Cover photograph by Jerry Jones

©1988 Softdisk, Inc.

MEMBER Software Publishers Association

Softdisk
P.O. Box 30008 • Shreveport, Louisiana 71130-0008

ISBN 1-55801-185-4
ISSN 0886-4152

To Start Softdisk, Boot Side A of Disk One

Softdisk

The Monthly Software Collection
for Apple II+, IIe, IIc, IIGS

Softdisk, Inc.
P.O. Box 30008
Shreveport, LA 71130-0008
(318) 221-8718

ISSUE 85 - Disk 1

SIDE A

DISKOVERY Editorial commentary
DESERT TRADER The quintessential western/space opera. Try to earn enough credits to get off the planet
BACKTRACK Turn your computer into a drum machine
GOBACK Helps you maneuver between ProDOS subdirectories

SIDE B

UNITED STATES An educational geography quiz
MORSE CODE TUTOR Tutorial and drill for would-be hams
PRINT SHOP™ GRAPHICS A font, borders, and Soviet flags

ProDOS is a trademark of Apple Computer, Inc
Print Shop is a registered trademark of Broderbund Software

To Start Softdisk, Boot Side A of Disk One

Softdisk

The Monthly Software Collection
for Apple II+, IIe, IIc, IIGS

Softdisk, Inc.
P.O. Box 30008
Shreveport, LA 71130-0008
(318) 221-8718

ISSUE 85 - Disk 2

SIDE C

TAXMASTER Tax templates for AppleWorks™
SUPERBYE Exit applications to BASIC instead of having to "ENTER PATHNAME OF NEXT APPLICATION"

SIDE D

FOX AND GEESE A tricky board game from Europe
THE MARKETPLACE Computerized ads
DISKUSSION Readers Forum: Questions, comments, gaming
LAST THINGS Subscriptions, submissions, credits, report card

AppleWorks is a trademark of Claris Software